

MPAS DIRECTORY



Robert Hawkes, MSPA, PA-C
Founding Program Director
Phone: (239) 745-4417
E-Mail: rhawkes@fgcu.edu
Office: Marieb Hall, 201A



Kristina Mullins, MS, PA-C
Assistant Program Director
Phone: (239) 745-4314
E-Mail: kmullins@fgcu.edu
Office: Marieb Hall, 201B



Danielle Bell, MPAS, PA-C
Visiting Assistant Professor
Phone: (239) 745-4479
E-Mail: dfbell@fgcu.edu
Office: Marieb Hall, 208



Amy Steinhour, MMS, PA-C
Assistant Professor & Clinical Director
Phone: (239) 590-7536
E-Mail: asteinhour@fgcu.edu
Office: Marieb Hall, 211B



Katheryn Knutson, DHSc, PA-C
Assistant Professor
Phone: (239) 745-4478
E-Mail: kknutson@fgcu.edu
Office: Marieb Hall, 207A



Lori Zallie, BA
Administrative Specialist
Phone: (239) 745-4477
E-Mail: lzallie@fgcu.edu
Office: Marieb Hall, 201

MEDICAL DIRECTORS



Brian Bozza, MD
Medical Director
Phone: (239) 590-1250
Email: bbozza@fgcu.edu
Office: Student Health Services

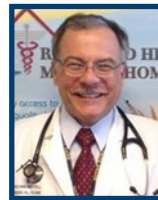

Herman "Joe" Barthel, DO
Associate Medical Director, Adjunct Faculty
Phone: (239) 745-4480
Email: hbarthel@fgcu.edu
Office: Marieb Hall, 207B

ADJUNCTS



Courtney Alexander, PA-C
Adjunct Faculty



Melinda Lee Lucas, PhD, RN
Adjunct Faculty

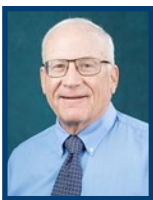

Lew Broslovsky, MD
Adjunct Faculty

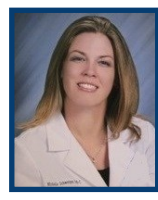

Michelle Sousa, MMS, PA-C
Adjunct Faculty, Clinical Coordinator



Russell Hogg, PhD
Adjunct Faculty
Associate Professor
Department of Rehabilitation Sciences